

THIS DRAWING MUST BE READ IN CONJUNCTION WITH OTHER ARCHITECTS' CONSULTANTS' SUB-CONTRACTORS AND SPECIALIST DRAWINGS.

ALL DIMENSIONS ARE IN MILLIMETRES UNLESS STATED OTHERWISE.

ALL DIMENSIONS ARE TO BE VERIFIED ON SITE AND CONFIRMED BY THE CONTRACTOR BEFORE COMMENCEMENT OF CONSTRUCTION.

IF THIS DRAWING EXCEEDS THE QUANTITIES TAKEN, IN ANY WAY, THE ARCHITECTS ARE TO BE INFORMED BEFORE THE WORK IS PUT IN HAND.

| Rev | Date | Revision | By |
|-----|------|----------|----|
|     |      |          |    |

| Rev | Date | Revision | By |
|-----|------|----------|----|
|     |      |          |    |

Notes

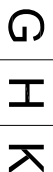
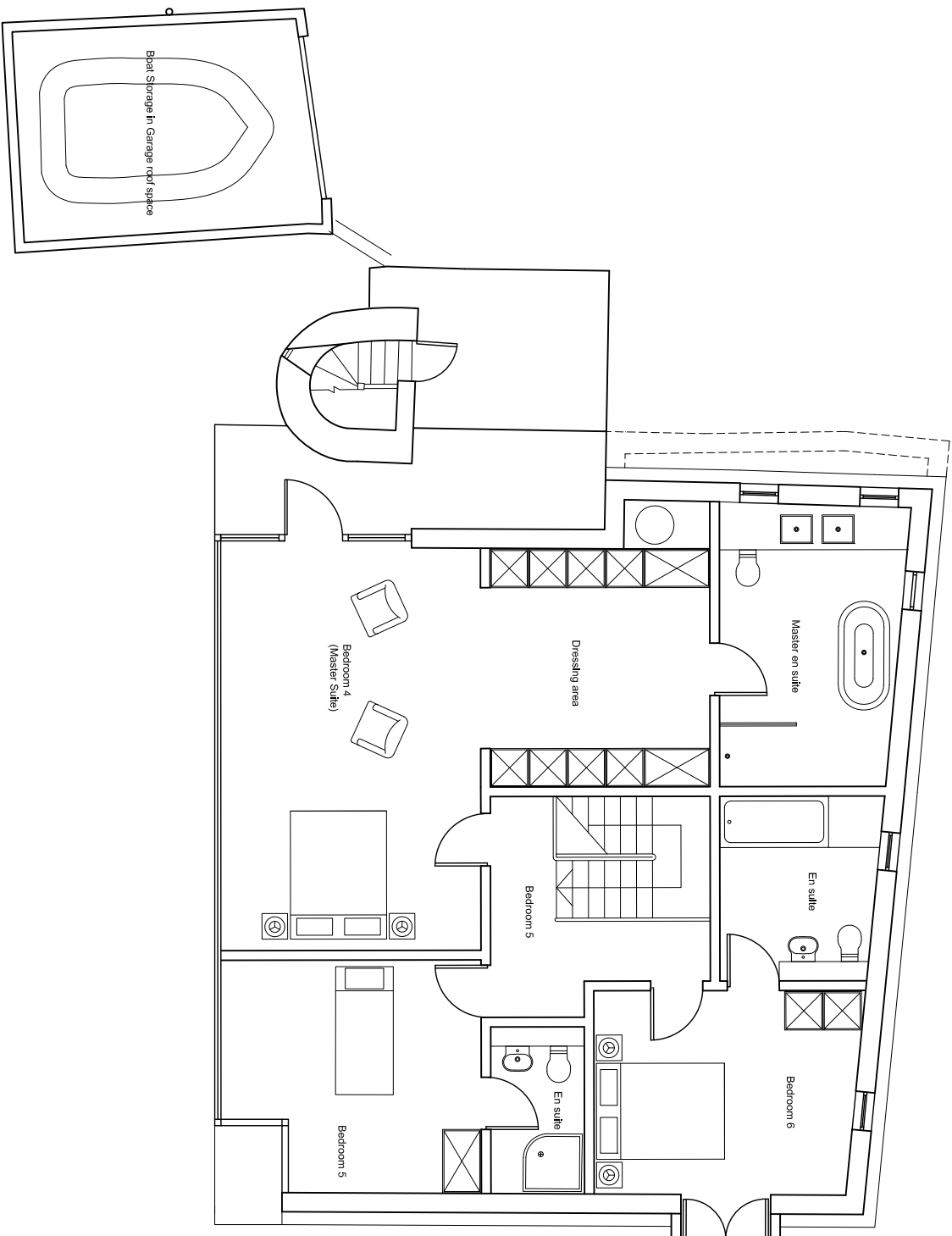

Architects • Designers • Historic Building Specialists

Gilmore Hankey Kirke Limited ©  
 Residence 2, Royal William Yard  
 Plymouth, Devon, PL1 3RP  
 Tel: +44 (0)1752 262 244  
 Fax: +44 (0)1752 262 299  
 Email: [Plymouth@ghkint.com](mailto:Plymouth@ghkint.com)  
 Web: <http://www.ghkint.com/architecture/>

Client

Mr and Mrs Harcourt

Project Name  
 The Tower  
 Salcombe

Drawing  
 First Floor Plan Option 2  
 Proposed Floor Plans

Scale  
 1:100 @ A3

|            |    |            |
|------------|----|------------|
| Drawn by   | CB | 20.05.2010 |
| Checked by | DP | 20.05.2010 |

| Project No. | Drawing No | Revision |
|-------------|------------|----------|
|             |            |          |